

ROUTE >>>>>

47

HIGHLAND ROAD /
LSU

LIFELINE SERVICE

Capital Area Transit System (CATS) is committed to ensuring that no person is excluded from participating in or denied the benefits of its services on the basis of race, color, or national origin, as provided by Title VI of the Civil Rights Act of 1964, amended.

TITLE VI COMPLAINTS MUST BE FILED WITHIN 180 DAYS FROM THE DATE OF THE ALLEGED DISCRIMINATION.

CATS FARE STRUCTURE

Below is a breakdown of CATS current fares for all routes, except the 16 Capitol Park Shuttle, which is free for all riders.

Adults	\$1.75
Children younger than 5	Free with paying adult
Youth 5 to 18 <small>(Children younger than 12 must be accompanied by an adult)</small>	\$0.35
Senior citizens <small>(ages 62 and older)</small> and people with disabilities who show a CATS ID card	\$0.35
STUDENT DISCOUNT	
Students ride FREE with a valid Southern University, Louisiana State University, or BRCC ID card. School requests for bulk ID cards can be submitted to trichards@brcats.com	

31-Day Pass <small>(Unlimited rides for 31 Days)</small>	\$56.00
7-Day Pass <small>(7-Day Passes can be used for unlimited rides for 7-days)</small>	\$19.00
15-Ride Pass <small>(15-Ride Pass is for 15 one way rides. This pass does not expire until 15 single rides have been used by the pass holder)</small>	\$24.50
15- Senior / Disabled Ride	\$5.25
All-Day Week Passes <small>(Mon - Fri)</small> <small>(All-day week passes can be used an unlimited number of times for a time period of 24-hours from the time of purchase)</small>	\$4.00
All-Day Weekend Passes <small>(Sat & Sun)</small> <small>(All-day week passes can be used an unlimited number of times for a time period of 24-hours from the time of purchase)</small>	\$2.00

BUS TRANSFERS:

Bus Transfers are valid for two hours only. After the two hour window, full fare is required to ride the bus. A transfer cannot be used for the same line.

TRANSFERS	
Transfer fare for a second bus	\$0.25
Subsequent transfers	\$0.25 each

CATS
CAPITAL AREA TRANSIT SYSTEM

Connecting you to what matters.

brcats.com [f](#)@CATSBR [t](#)@BTRCATS [i](#)@BTR_CATS

CUSTOMER CARE
225-389-8282

AMERICANS WITH DISABILITIES ACT (ADA) REQUIREMENTS

All CATS buses meet Americans with Disabilities Act (ADA) requirements, offering wheelchair lifts and other features to accommodate riders with disabilities.

RIDER ALERT NOTE:

When special events, construction or maintenance interfere with our schedule, we want you to know about it. Check the CATS website and social media pages for last minute Rider Alerts that may affect your commute.

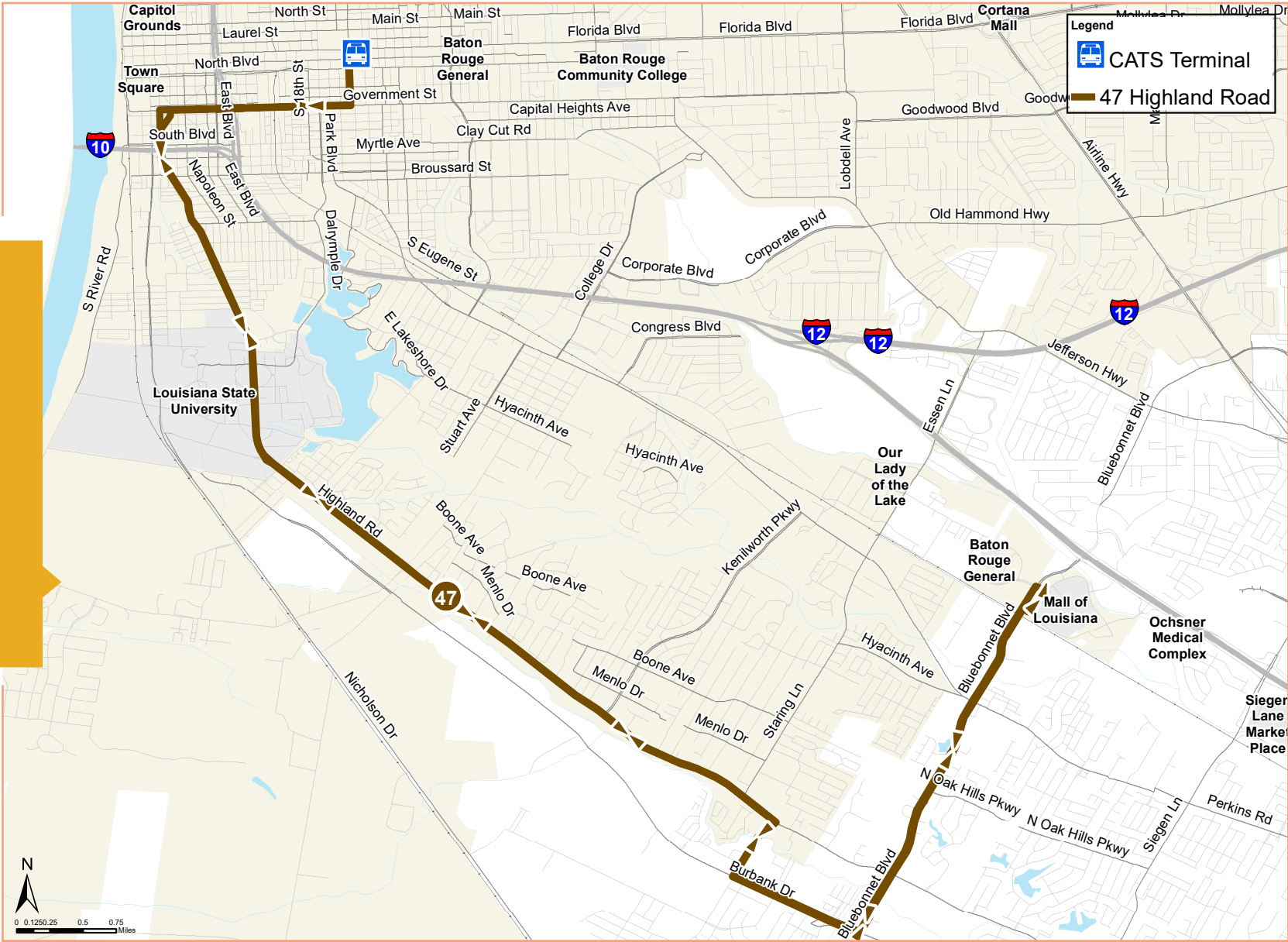

Violation of the Passenger Code of Conduct Rules may result in arrest, fine, or refusal of service and/or permanent loss of service from the system.

Children under age 12 must be accompanied by an adult.

If a customer does not have exact change, "change" will be in the form of a "change card" which can be used for a fare on future rides.

Cards that are stolen, lost, or damaged can be replaced for a fee of \$8.00.

Alternate translations of this guide are available in Spanish and Vietnamese upon request.

Traducciones alternativas de esta guía están disponibles en español y vietnamita a pedido. Bản dịch thay thế của hướng dẫn này có sẵn bằng tiếng Tây Ban Nha và tiếng Việt theo yêu cầu.

47 ROUTE HIGHLAND ROAD / LSU									
LIFELINE SERVICE MONDAY - SATURDAY									
Mall of Louisiana to CATS Terminal					CATS Terminal to Mall of Louisiana				
Mall of LA Depart	Gardere/ Burbank	Highland/Lee	LSU Student Union	CATS Terminal Arrive	CATS Terminal Depart	Highland/ Veterans Dr	Highland/Lee	Gardere/ Burbank	Mall of LA Arrive
1005	2073	2113	2123	1001	1001	2158	2167	2052	1005
AM	---	---	---	---	6:25	6:39	6:47	7:00	7:13
	5:55	6:09	6:24	6:32	6:50	7:05	7:19	7:27	7:40
	6:35	6:49	7:04	7:12	7:30	7:45	7:59	8:07	8:20
	7:15	7:29	7:44	7:52	8:10	8:25	8:39	8:47	9:00
	7:55	8:09	8:24	8:32	8:50	9:05	9:19	9:27	9:40
	8:35	8:49	9:04	9:12	9:30	9:45	9:59	10:07	10:20
	9:15	9:29	9:44	9:52	10:10	10:25	10:39	10:47	11:00
	9:55	10:09	10:24	10:32	10:50	11:05	11:19	11:27	11:40
	10:35	10:49	11:04	11:12	11:30	11:45	11:59	12:07	12:20
	11:15	11:29	11:44	11:52	12:10	12:25	12:39	12:47	1:00
PM	11:55	12:09	12:24	12:32	12:50	1:05	1:19	1:27	1:40
	12:35	12:49	1:04	1:12	1:30	1:45	1:59	2:07	2:20
	1:15	1:29	1:44	1:52	2:10	2:25	2:39	2:47	3:00
	1:55	2:09	2:24	2:32	2:50	3:05	3:19	3:27	3:40
	2:35	2:49	3:04	3:12	3:30	3:45	3:59	4:07	4:20
	3:15	3:29	3:44	3:52	4:10	4:25	4:39	4:47	5:00
	3:55	4:09	4:24	4:32	4:50	5:05	5:19	5:27	5:40
	4:35	4:49	5:04	5:12	5:30	5:45	5:59	6:07	6:20
	5:15	5:29	5:44	5:52	6:10	6:25	6:39	6:47	7:00
	5:55	6:09	6:24	6:32	6:50	7:05	7:19	7:27	7:40
	6:35	6:49	7:04	7:12	7:30	7:45	7:59	8:07	8:20
	7:15	7:29	7:44	7:52	8:10	8:25	8:39	8:47	9:00
	7:55	8:09	8:24	8:32	8:50	9:05	9:19	9:27	9:40
	8:35	8:49	9:04	9:12	9:30	---	---	---	---
	9:15	9:29	9:44	9:52	10:10	---	---	---	---
	10:15	10:29	10:44	10:52	11:10	---	---	---	---

LIFELINE SERVICE SUNDAY									
Mall of Louisiana to CATS Terminal					CATS Terminal to Mall of Louisiana				
Mall of LA Depart	Gardere/ Burbank	Highland/Lee	LSU Student Union	CATS Terminal Arrive	CATS Terminal Depart	Highland/ Veterans Dr	Highland/Lee	Gardere/ Burbank	Mall of LA Arrive
1005	2073	2113	2123	1001	1001	2158	2167	2052	1005
AM	---	---	---	---	8:05	8:19	8:27	8:40	8:53
	8:00	8:14	8:29	8:37	8:55	9:05	9:19	9:27	9:40
	9:00	9:14	9:29	9:37	9:55	10:05	10:19	10:27	10:40
	10:00	10:14	10:29	10:37	10:55	11:05	11:19	11:27	11:40
	11:00	11:14	11:29	11:37	11:55	12:05	12:19	12:27	12:40
PM	12:00	12:14	12:29	12:37	12:55	1:05	1:19	1:27	1:40
	1:00	1:14	1:29	1:37	1:55	2:05	2:19	2:27	2:40
	2:00	2:14	2:29	2:37	2:55	3:05	3:19	3:27	3:40
	3:00	3:14	3:29	3:37	3:55	4:05	4:19	4:27	4:40
	4:00	4:14	4:29	4:37	4:55	5:00	5:14	5:22	5:35
	5:00	5:14	5:29	5:37	5:55	---	---	---	---

LIFELINE SERVICE IS IN RESPONSE TO THE COVID-19 VIRUS AND THE DEPARTMENT OF HOMELAND SECURITY'S ESTABLISHMENT OF MASS TRANSIT AS AN ESSENTIAL SERVICE.

For Route and Schedule information, please call: 225-389-8282